

REAR ELEVATION - SCALE 1:25

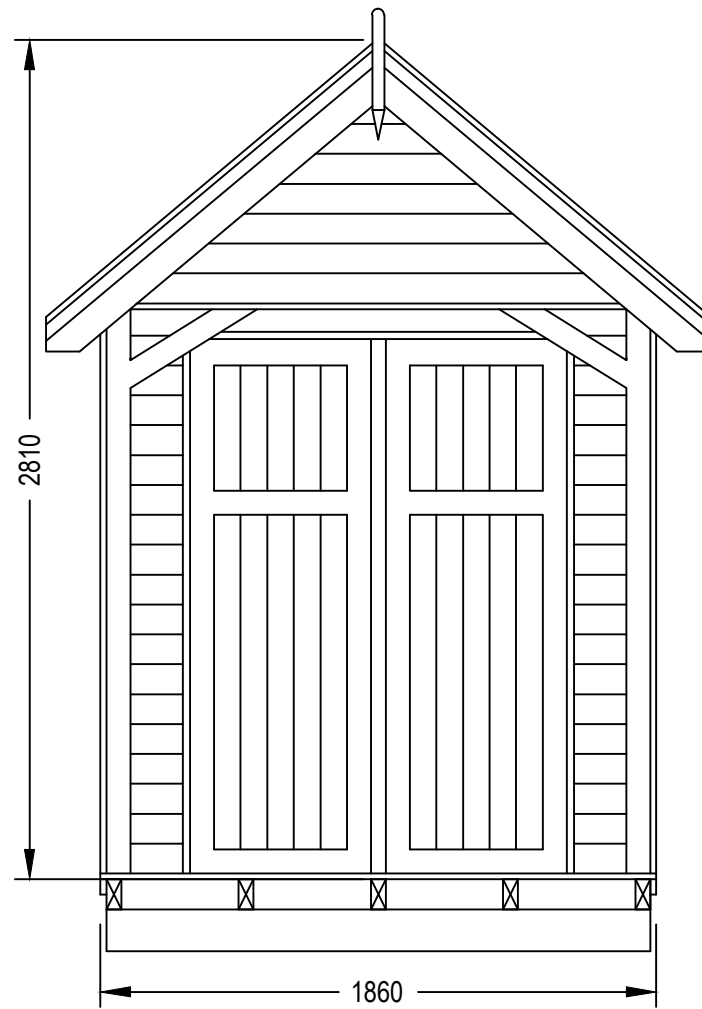

FRONT ELEVATION - SCALE 1:25

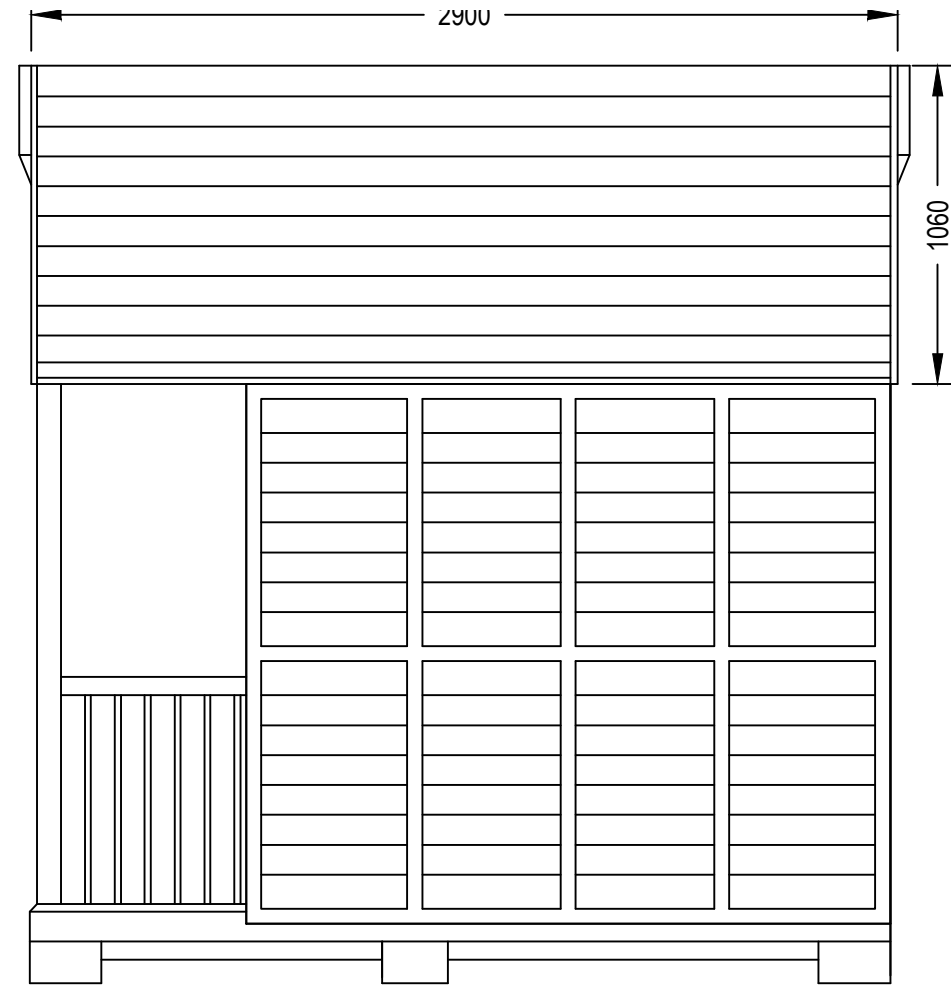

TYPICAL SIDE ELEVATION - SCALE 1:25

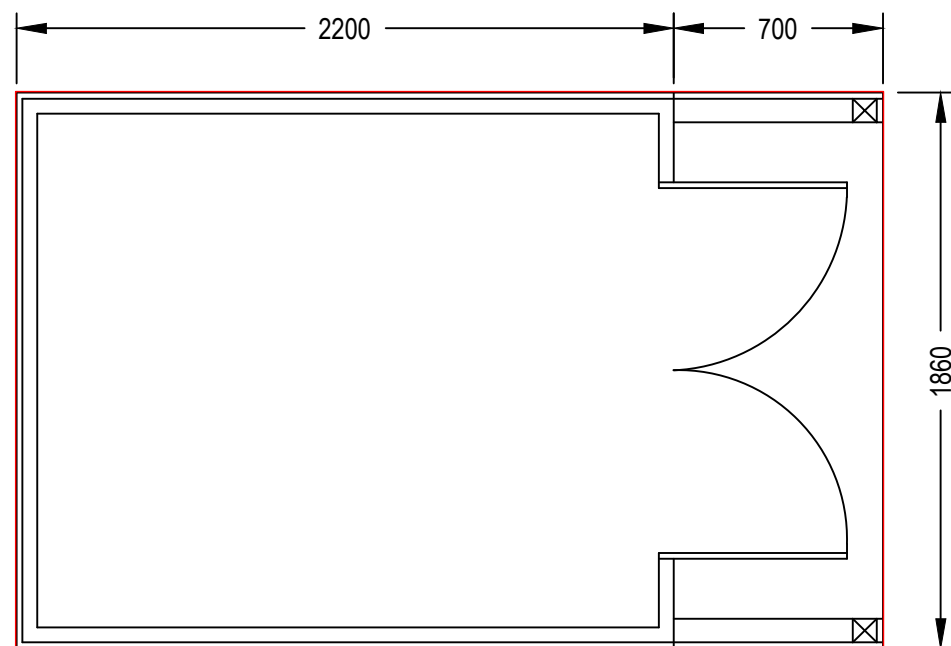

SITE PLAN - SCALE 1:25

HERNE BAY SPECIFICATIONS

Apex Height: 2960mm, Eaves 1900mm, Pitch 40°

Door: 1220mm x 1780mm

Verandah: 760mm x 1830mm (can be close boarded or balustrades)

Cladding: Tongue and groove shiplap 19mm x 100mm
Tongue and groove loglap 22mm x 100mm
(can be vertical or horizontal)

Roofing felt

There should be no moveable/detachable/extendable appendages from the beach hut.

Any variations to the above guidance will require agreement and written confirmation from Canterbury City Council (Foreshore Services).

Site area/floor plan as per schedule 2 of tenancy agreement .

rev/date		checked
----------	--	---------

project
HERNE BAY BEACH HUTS

drawing title
SITE AREA/FLOOR PLAN SPECIFICATION & DETAILS

project ref. scale 1:25

drawn SPCS	checked MY	date APRIL '14
------------	------------	----------------

drawing number	revision
----------------	----------

<p>Matthew Young Canterbury City Council Military Road CANTERBURY CT1 1YW Tel: 01227 862000 www.canterbury.gov.uk</p>	 <p>CANTERBURY CITY COUNCIL</p>
<p>Foreshore Services</p>	